

cre

*cresc. poco a poco*

*pp*

*pp*

*cresc. poco a poco*

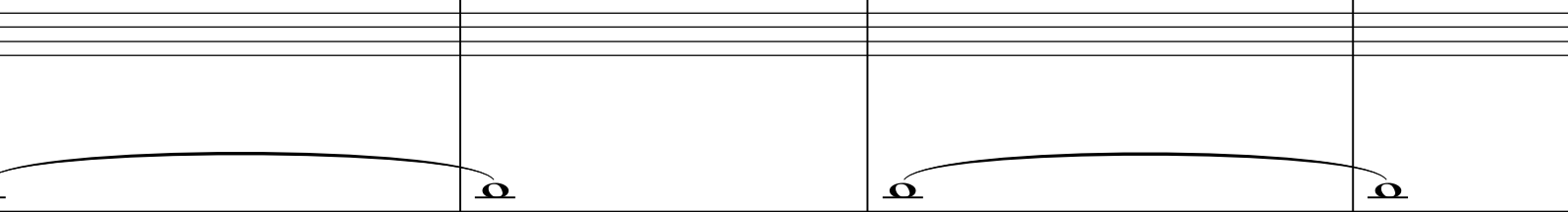
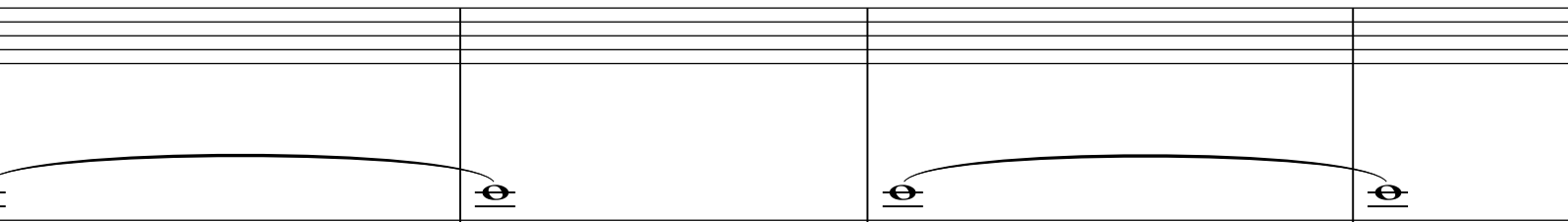
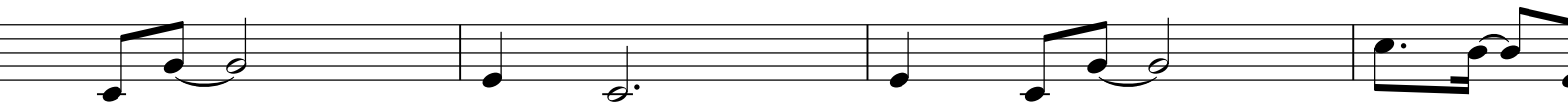
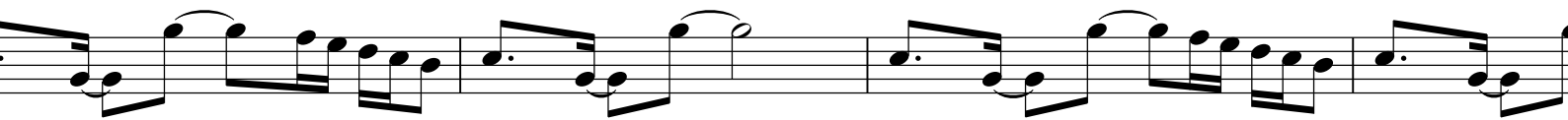

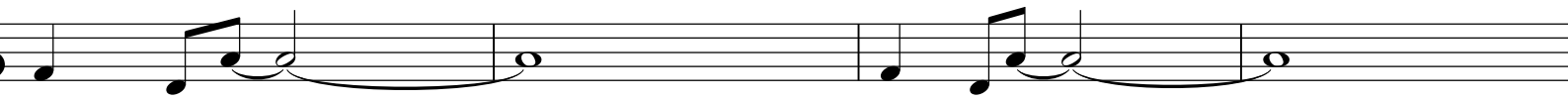
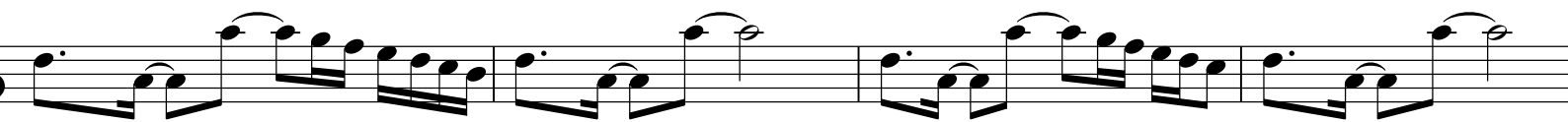
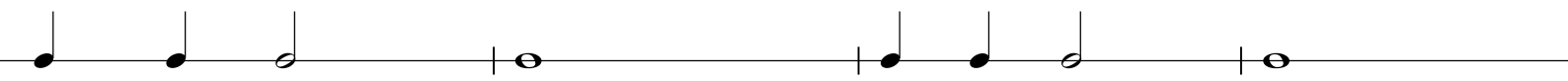

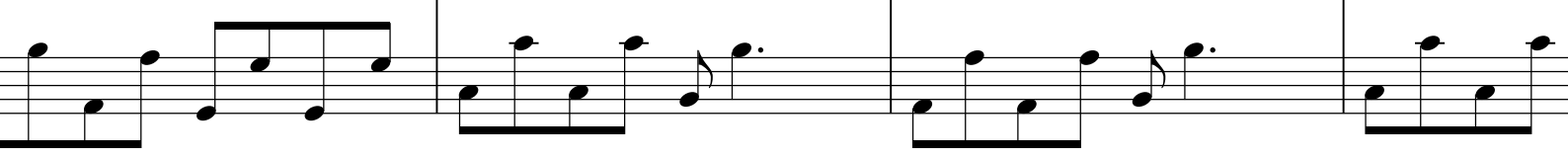
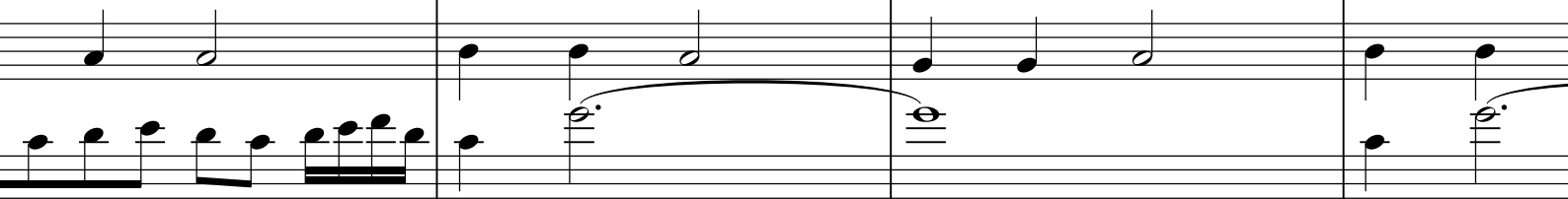
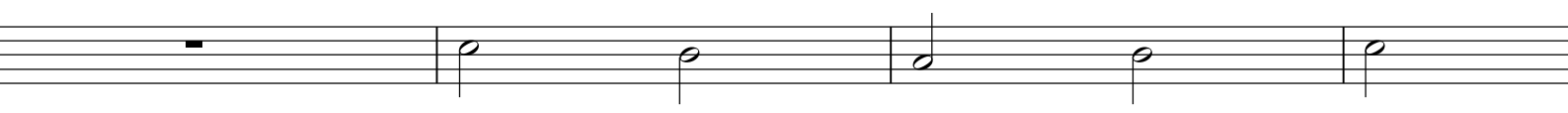
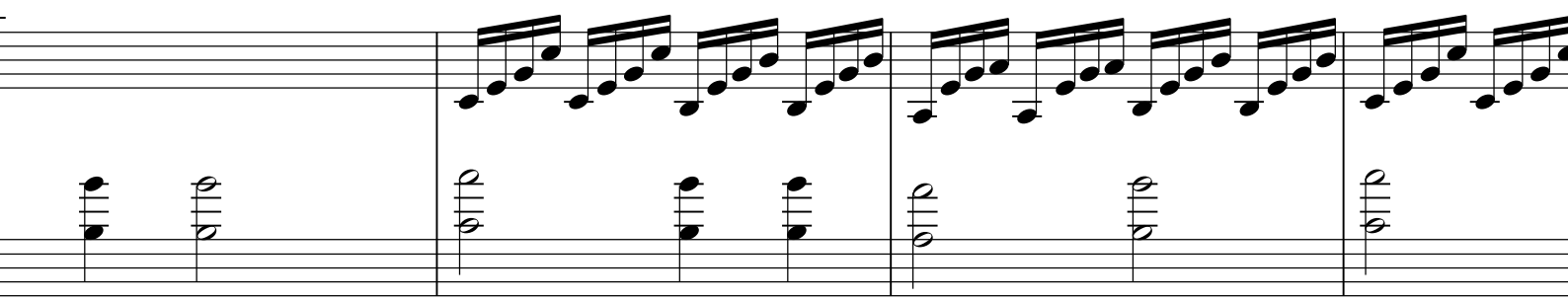
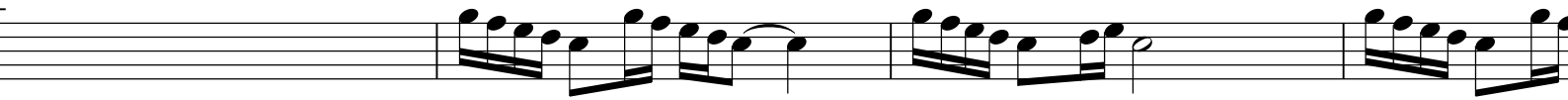

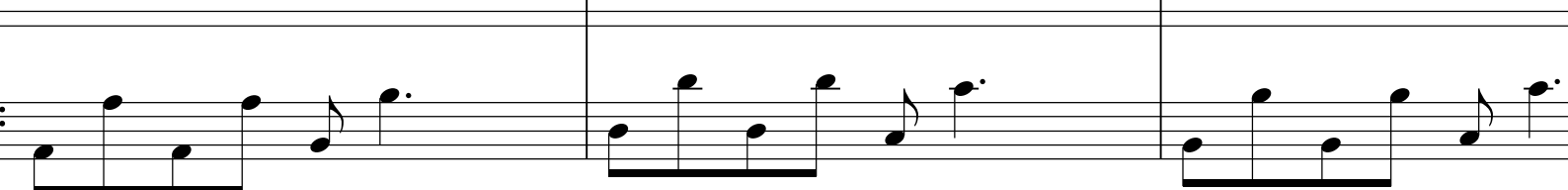
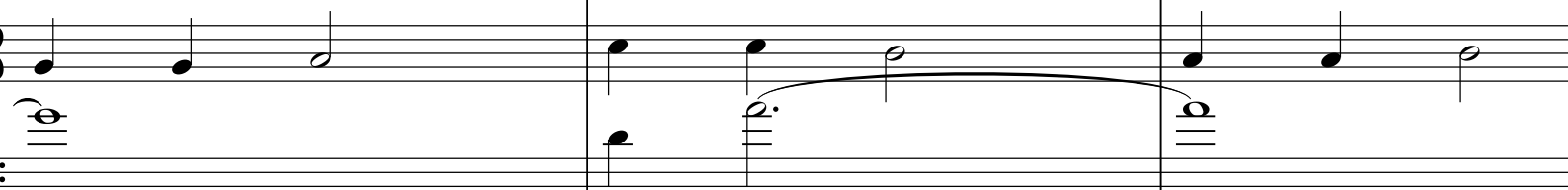
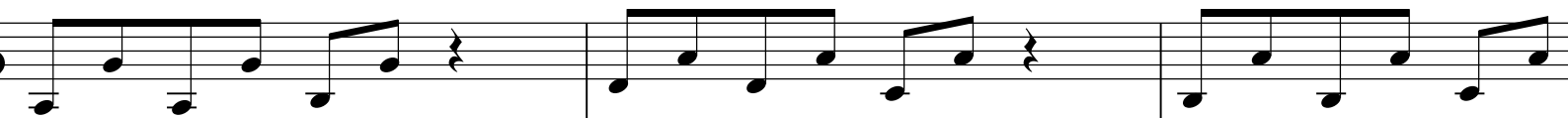
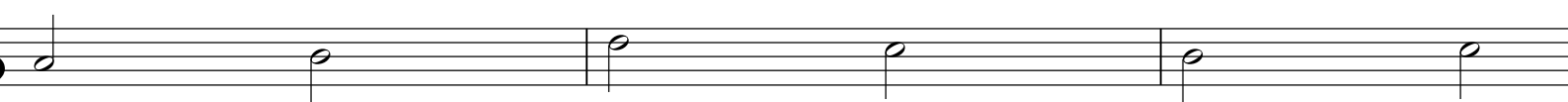
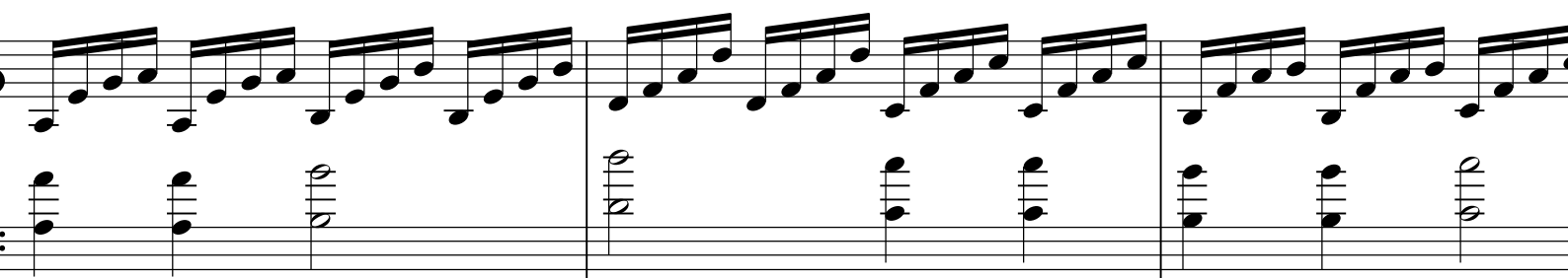
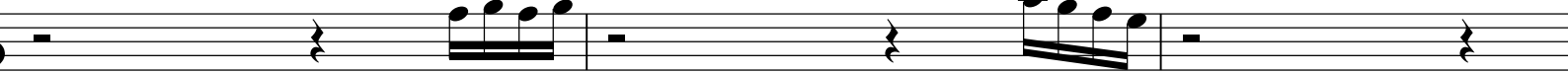

The page contains the following elements:

- Multiple systems of musical staves.
- Dynamic markings: *ff* (fortissimo) is used repeatedly across the score.
- Rhythmic notation: Includes eighth, sixteenth, and triplet notes.
- Structural markings: Includes repeat signs and fermatas.

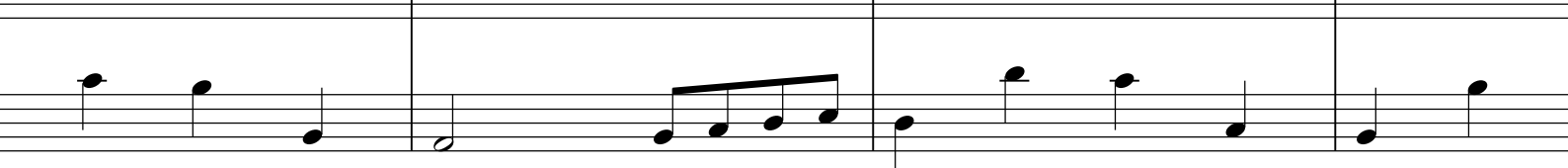
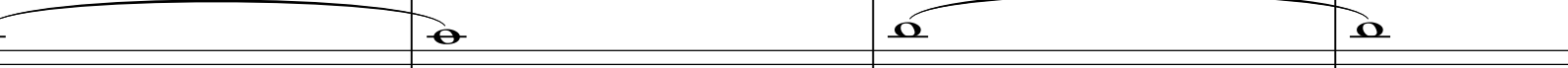
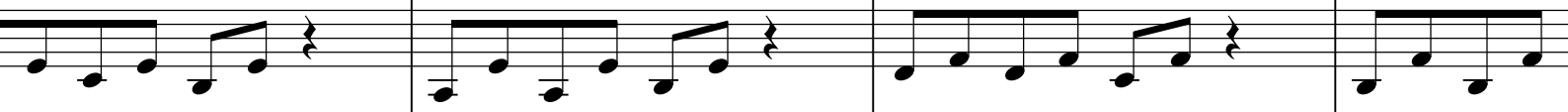
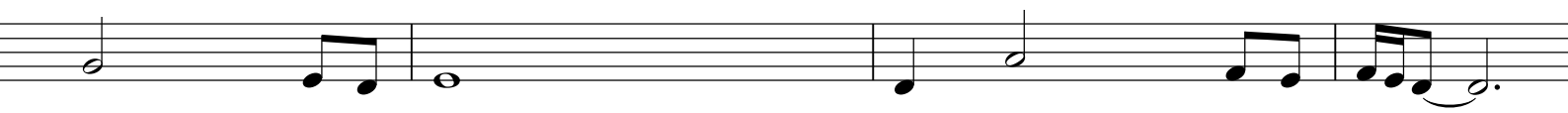
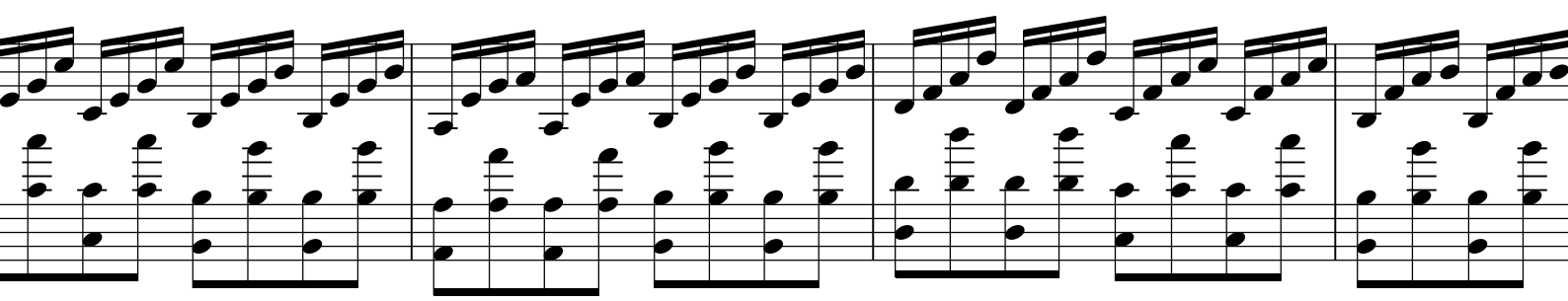
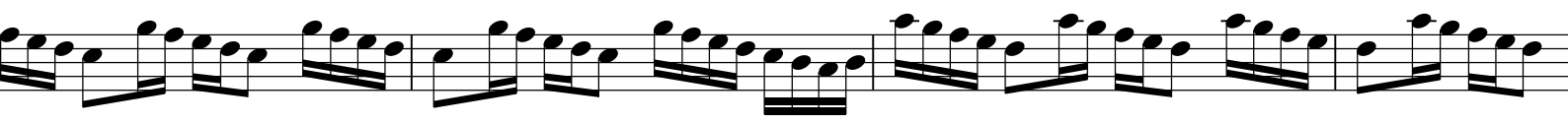
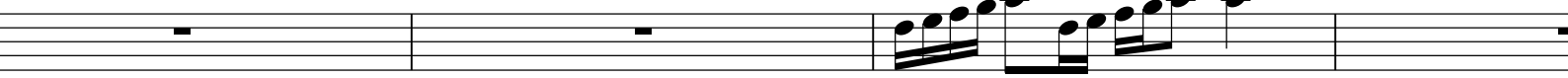

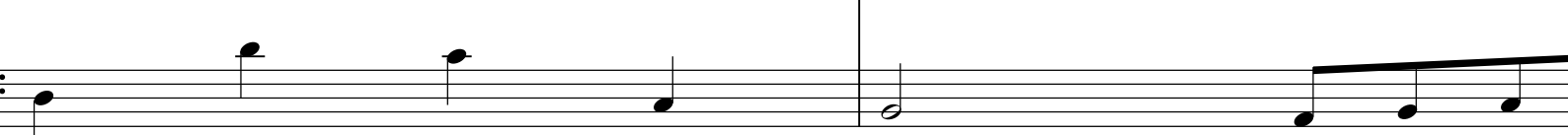
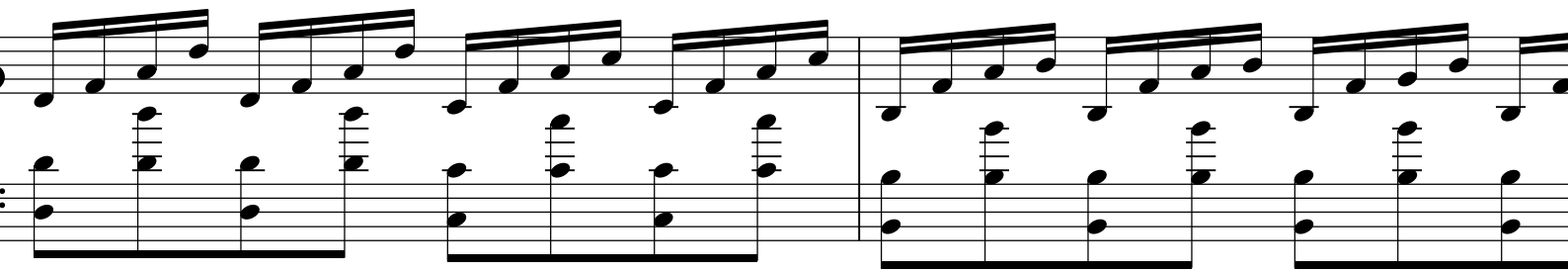
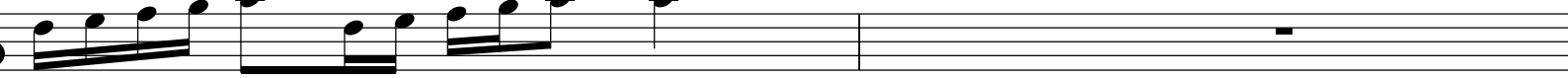

*cresc.*

4/4

*f*

subito *p* crescendo

*mf*

subito *p* crescendo

*mf*

subito *p* crescendo

*mf*

subito *p* crescendo

*mf*

subito *p* crescendo

*mf*

subito *p* crescendo

*mf*

subito *p* crescendo

*mf*

subito *p* crescendo

*mf*

pizz.