

Raganu sils I no mūzikas Brigaderes lugai "Maija un Paija".

Violin I

Stīgu kvartetam

Māris Lasmanis

$\text{♩} = 94$ Baisi, šaušalīgi

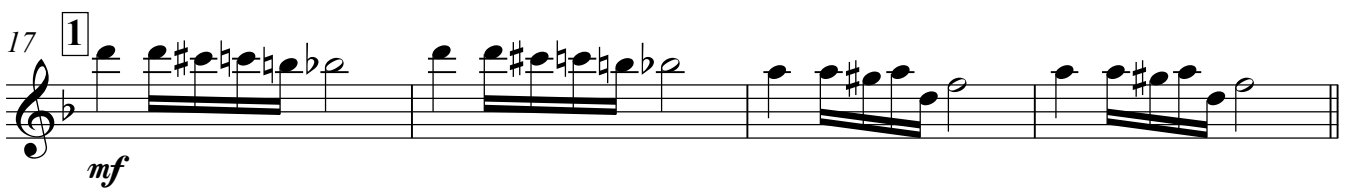

25 **2** $\text{♩} = 110$

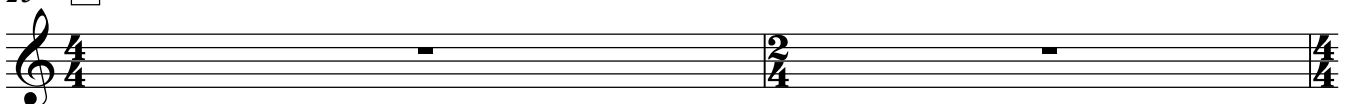

27

f

32

39

45

50

57
