

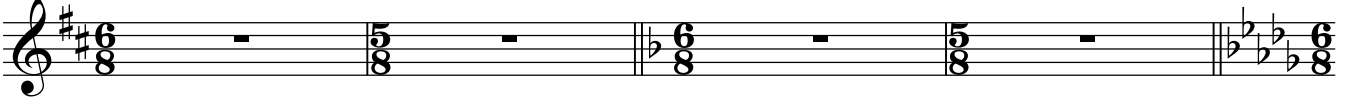

53

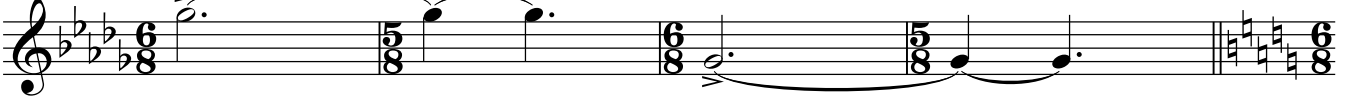

57

61

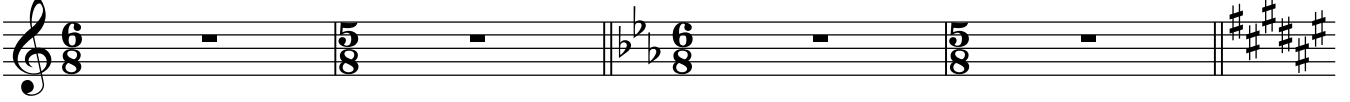

65

69

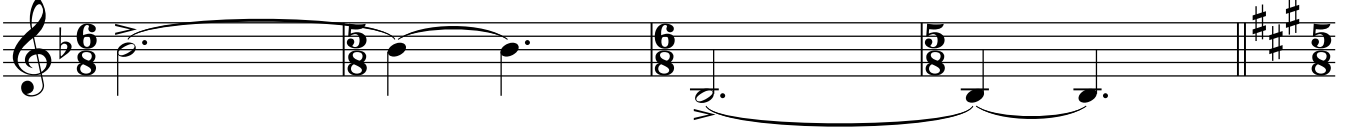

73

78

82

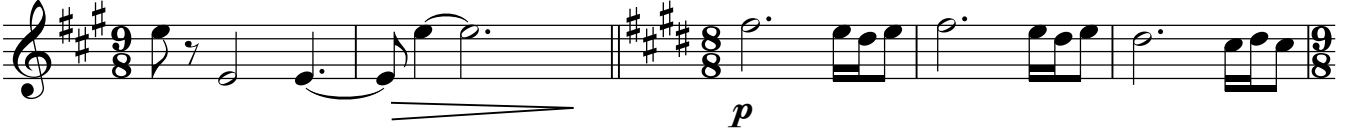

87

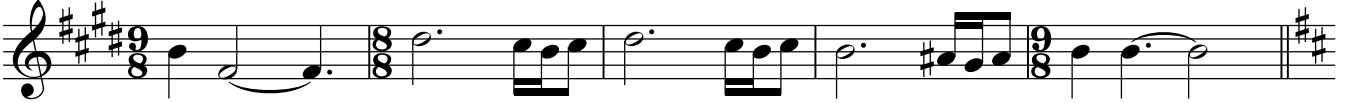

92

97

101  $\text{♩} = 77$  **6** Lucido

111

115

119
